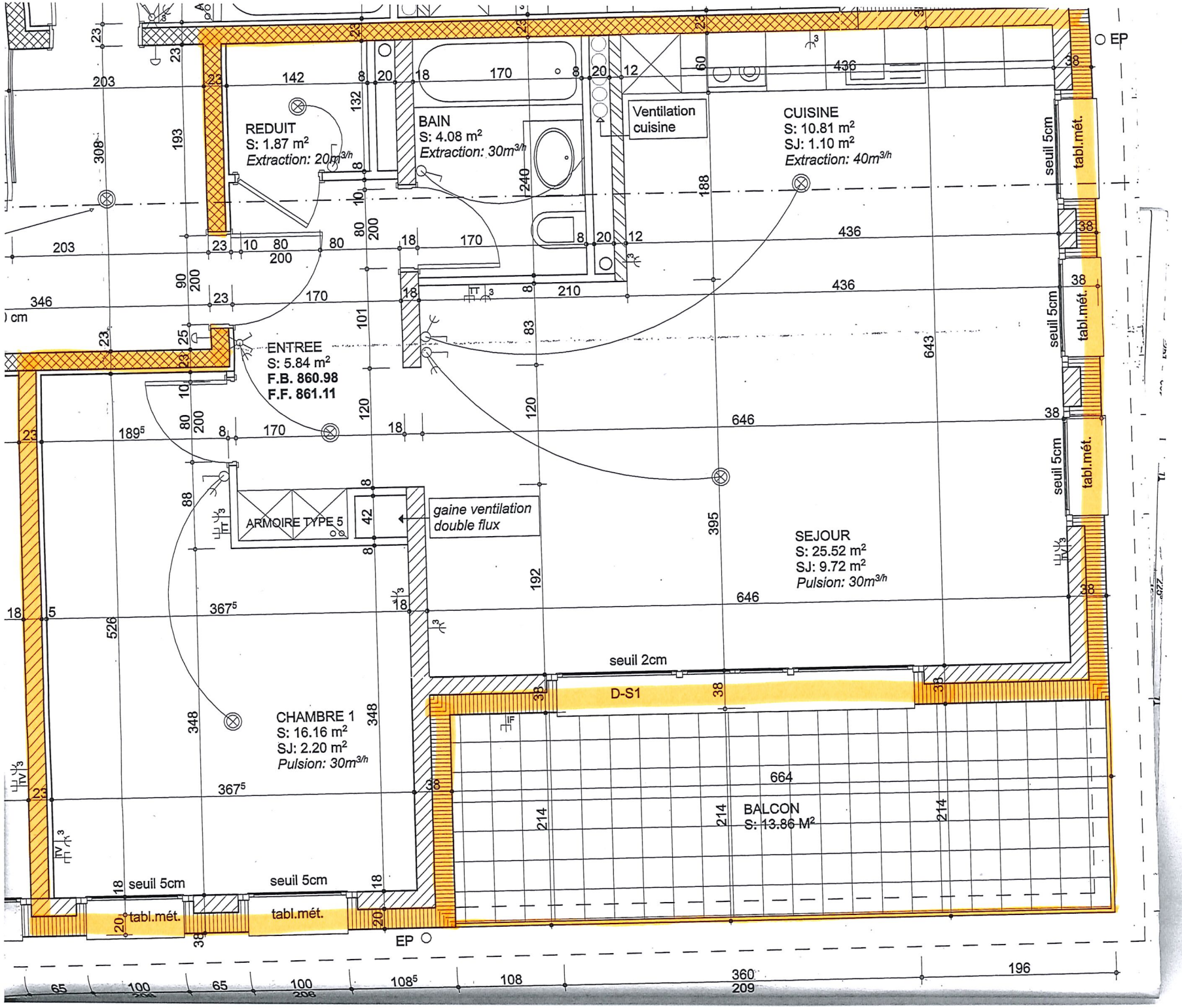
REDUIT
S: 1.87 m²
Extraction: 20m³/h
BAIN
S: 4.08 m²
Extraction: 30m³/h
Ventilation cuisine
CUISINE
S: 10.81 m²
SJ: 1.10 m²
Extraction: 40m³/h
ENTREE
S: 5.84 m²
F.B. 860.98
F.F. 861.11
ARMOIRE TYPE 5
gaine ventilation double flux
SEJOUR
S: 25.52 m²
SJ: 9.72 m²
Pulsion: 30m³/h
CHAMBRE 1
S: 16.16 m²
SJ: 2.20 m²
Pulsion: 30m³/h
BALCON
S: 13.86 M²
D-S1
seuil 2cm
seuil 5cm
tabl.mét.
EP